RESEARCH · ANALYSIS · DECISIONS

Preliminary market research

Nonprofits, grants & local government | State-only refresh · 2026-11-15

A sourced community comparison you can use to prepare a proposal and identify the next research questions.

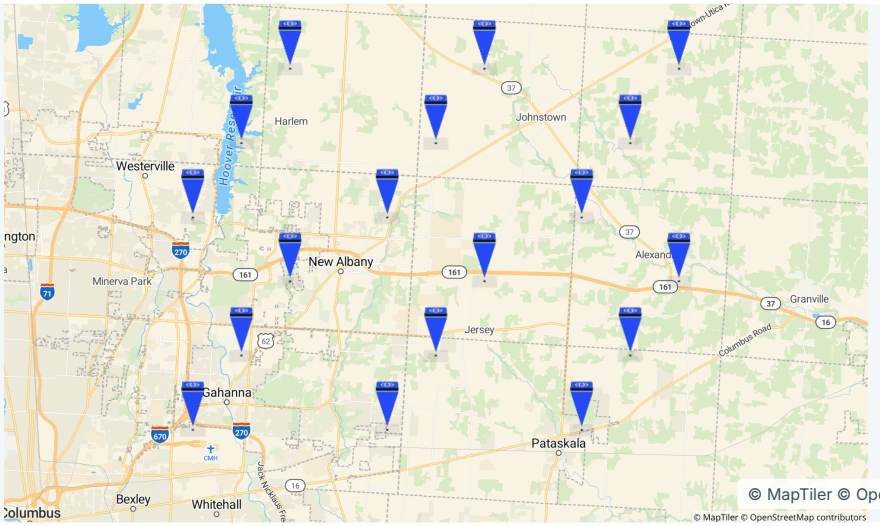

PROJECT
Showcase · Nonprofits, grants & local government

PREPARED FOR
—

GENERATED
Nov 15, 2026 · 19:26 UTC

REPORT GUIDE

Contents

01	Executive summary	3
02	Multi-market comparison	4
03	Candidate comparison · Ohio · state-only sample · refreshed 2026-11-15 · scorecard	9
04	Candidate comparison · Ohio · state-only sample · refreshed 2026-11-15	10
05	Location atlas	11
06	GEOD location register	15
07	Custom priorities and market comparison	16
08	Sources, scope and next steps	37

About this report

Prepared from saved project evidence. Measurements, estimates, source periods, and limitations accompany the findings so the results can be reviewed.

Evidence prepared: Nov 15, 2026 · 19:24 UTC · Reference F42159D0

01 — OVERVIEW

Executive summary

Organize service locations, compare communities and turn your research into a clear, citable grant brief. Income thresholds are example planning rules. They do not establish grant eligibility, household eligibility or service demand. Refreshed 2026-11-15: 10 published counties belonging to Ohio (state FIPS 39); county membership verified before scoring. This is a limited state-only sample, not an exhaustive state ranking. Values describe whole counties, not the illustrative imported points or three-mile circles. Historical runs and reports remain retained; this refreshed version supersedes the earlier showcase results.

Scores describe the saved factors only. Customer willingness to pay, available premises and financial return are not established. Unsupported criteria remain unknown.

02 — SAVED EVIDENCE

Multi-market comparison

Each value retains its original geography and source. Scores from different models or trade areas are not a shared ranking. No totals or medians are combined.

SAVED SOURCE	EVALUATED / RETURNED	MODEL
Ohio · state-only sample · refreshed 2026-11-15 · scorecard	10 / 10	Nonprofits, grants & local government · Custom priorities
Ohio · state-only sample · refreshed 2026-11-15	10 / 10	Nonprofits, grants & local government · Custom priorities

Only available whole-market measurements with matching units, source period, geography type and method are compared below. Site trade areas and unavailable or incompatible evidence remain in the individual source sections.

Total Households

Census Bureau · acs · 2020–2024 · county · published

MARKET	SAVED ANALYSIS	VALUE (HOUSEHOLDS)
Adams	Ohio · state-only sample · refreshed 2026-11-15 · scorecard	10,421 MOE ±324
Ashtabula	Ohio · state-only sample · refreshed 2026-11-15 · scorecard	39,245 MOE ±594
Athens	Ohio · state-only sample · refreshed 2026-11-15 · scorecard	23,014 MOE ±428
Belmont	Ohio · state-only sample · refreshed 2026-11-15 · scorecard	27,195 MOE ±479
Allen	Ohio · state-only sample · refreshed 2026-11-15 · scorecard	41,295 MOE ±415
Carroll	Ohio · state-only sample · refreshed 2026-11-15 · scorecard	11,206 MOE ±359
Ashland	Ohio · state-only sample · refreshed 2026-11-15 · scorecard	20,720 MOE ±350
Butler	Ohio · state-only sample · refreshed 2026-11-15 · scorecard	146,822 MOE ±835

MARKET	SAVED ANALYSIS	VALUE (HOUSEHOLDS)
Brown	Ohio · state-only sample · refreshed 2026-11-15 · scorecard	17,138 MOE ±370
Auglaize	Ohio · state-only sample · refreshed 2026-11-15 · scorecard	18,940 MOE ±297
Adams	Ohio · state-only sample · refreshed 2026-11-15	10,421 MOE ±324
Ashtabula	Ohio · state-only sample · refreshed 2026-11-15	39,245 MOE ±594
Athens	Ohio · state-only sample · refreshed 2026-11-15	23,014 MOE ±428
Belmont	Ohio · state-only sample · refreshed 2026-11-15	27,195 MOE ±479
Allen	Ohio · state-only sample · refreshed 2026-11-15	41,295 MOE ±415
Carroll	Ohio · state-only sample · refreshed 2026-11-15	11,206 MOE ±359
Ashland	Ohio · state-only sample · refreshed 2026-11-15	20,720 MOE ±350
Butler	Ohio · state-only sample · refreshed 2026-11-15	146,822 MOE ±835
Brown	Ohio · state-only sample · refreshed 2026-11-15	17,138 MOE ±370
Auglaize	Ohio · state-only sample · refreshed 2026-11-15	18,940 MOE ±297

Total Population

Census Bureau · acs · 2020–2024 · county · published

MARKET	SAVED ANALYSIS	VALUE (PEOPLE)
Adams	Ohio · state-only sample · refreshed 2026-11-15 · scorecard	27,540
Ashtabula	Ohio · state-only sample · refreshed 2026-11-15 · scorecard	97,167
Athens	Ohio · state-only sample · refreshed 2026-11-15 · scorecard	61,737

MARKET	SAVED ANALYSIS	VALUE (PEOPLE)
Belmont	Ohio · state-only sample · refreshed 2026-11-15 · scorecard	65,473
Allen	Ohio · state-only sample · refreshed 2026-11-15 · scorecard	101,348
Carroll	Ohio · state-only sample · refreshed 2026-11-15 · scorecard	26,659
Ashland	Ohio · state-only sample · refreshed 2026-11-15 · scorecard	52,256
Butler	Ohio · state-only sample · refreshed 2026-11-15 · scorecard	392,876
Brown	Ohio · state-only sample · refreshed 2026-11-15 · scorecard	43,845
Auglaize	Ohio · state-only sample · refreshed 2026-11-15 · scorecard	46,125
Adams	Ohio · state-only sample · refreshed 2026-11-15	27,540
Ashtabula	Ohio · state-only sample · refreshed 2026-11-15	97,167
Athens	Ohio · state-only sample · refreshed 2026-11-15	61,737
Belmont	Ohio · state-only sample · refreshed 2026-11-15	65,473
Allen	Ohio · state-only sample · refreshed 2026-11-15	101,348
Carroll	Ohio · state-only sample · refreshed 2026-11-15	26,659
Ashland	Ohio · state-only sample · refreshed 2026-11-15	52,256
Butler	Ohio · state-only sample · refreshed 2026-11-15	392,876
Brown	Ohio · state-only sample · refreshed 2026-11-15	43,845
Auglaize	Ohio · state-only sample · refreshed 2026-11-15	46,125

Median Household Income

Census Bureau · acs · 2020–2024 · county · published

MARKET	SAVED ANALYSIS	VALUE (USD)
Adams	Ohio · state-only sample · refreshed 2026-11-15 · scorecard	$50,264 MOE ±$4,725
Ashtabula	Ohio · state-only sample · refreshed 2026-11-15 · scorecard	$57,728 MOE ±$2,343
Athens	Ohio · state-only sample · refreshed 2026-11-15 · scorecard	$56,001 MOE ±$2,207
Belmont	Ohio · state-only sample · refreshed 2026-11-15 · scorecard	$57,017 MOE ±$3,202
Allen	Ohio · state-only sample · refreshed 2026-11-15 · scorecard	$64,038 MOE ±$1,778
Carroll	Ohio · state-only sample · refreshed 2026-11-15 · scorecard	$64,835 MOE ±$5,358
Ashland	Ohio · state-only sample · refreshed 2026-11-15 · scorecard	$69,860 MOE ±$4,887
Butler	Ohio · state-only sample · refreshed 2026-11-15 · scorecard	$81,590 MOE ±$1,701
Brown	Ohio · state-only sample · refreshed 2026-11-15 · scorecard	$71,270 MOE ±$2,689
Auglaize	Ohio · state-only sample · refreshed 2026-11-15 · scorecard	$78,660 MOE ±$4,179
Adams	Ohio · state-only sample · refreshed 2026-11-15	$50,264 MOE ±$4,725
Ashtabula	Ohio · state-only sample · refreshed 2026-11-15	$57,728 MOE ±$2,343
Athens	Ohio · state-only sample · refreshed 2026-11-15	$56,001 MOE ±$2,207
Belmont	Ohio · state-only sample · refreshed 2026-11-15	$57,017 MOE ±$3,202
Allen	Ohio · state-only sample · refreshed 2026-11-15	$64,038 MOE ±$1,778
Carroll	Ohio · state-only sample · refreshed 2026-11-15	$64,835 MOE ±$5,358

MARKET	SAVED ANALYSIS	VALUE (USD)
Ashland	Ohio · state-only sample · refreshed 2026-11-15	$69,860 MOE ±$4,887
Butler	Ohio · state-only sample · refreshed 2026-11-15	$81,590 MOE ±$1,701
Brown	Ohio · state-only sample · refreshed 2026-11-15	$71,270 MOE ±$2,689
Auglaize	Ohio · state-only sample · refreshed 2026-11-15	$78,660 MOE ±$4,179

03 — DECISION OVERVIEW

Candidate comparison · Ohio · state-only sample · refreshed 2026-11-15 · scorecard

Candidate overview

NO. / LOCATION	SCORE / RANK	ASSESSMENT	NEAREST REFERENCE SITE
1 · Adams	40.07 / 100 Rank 1	exploratory Leading factor: Median household income	Not evaluated
2 · Ashtabula	39.48 / 100 Rank 2	exploratory Leading factor: Median household income	Not evaluated
3 · Athens	38.52 / 100 Rank 3	exploratory Leading factor: Median household income	Not evaluated
4 · Belmont	38.34 / 100 Rank 4	exploratory Leading factor: Median household income	Not evaluated
5 · Allen	36.21 / 100 Rank 5	exploratory Leading factor: Median household income	Not evaluated
6 · Carroll	32.02 / 100 Rank 6	exploratory Leading factor: Median household income	Not evaluated
7 · Ashland	30.45 / 100 Rank 7	exploratory Leading factor: Median household income	Not evaluated
8 · Butler	40.21 / 100 Rank 1	exploratory Leading factor: Median household income	Not evaluated
9 · Brown	29.23 / 100 Rank 2	exploratory Leading factor: Median household income	Not evaluated
10 · Auglaize	25.31 / 100 Rank 3	exploratory Leading factor: Median household income	Not evaluated

04 — DECISION OVERVIEW

Candidate comparison · Ohio · state-only sample · refreshed 2026-11-15

Candidate overview

NO. / LOCATION	SCORE / RANK	ASSESSMENT	NEAREST REFERENCE SITE
1 · Adams	40.07 / 100 Rank 1	exploratory Leading factor: Median household income	Not evaluated
2 · Ashtabula	39.48 / 100 Rank 2	exploratory Leading factor: Median household income	Not evaluated
3 · Athens	38.52 / 100 Rank 3	exploratory Leading factor: Median household income	Not evaluated
4 · Belmont	38.34 / 100 Rank 4	exploratory Leading factor: Median household income	Not evaluated
5 · Allen	36.21 / 100 Rank 5	exploratory Leading factor: Median household income	Not evaluated
6 · Carroll	32.02 / 100 Rank 6	exploratory Leading factor: Median household income	Not evaluated
7 · Ashland	30.45 / 100 Rank 7	exploratory Leading factor: Median household income	Not evaluated
8 · Butler	40.21 / 100 Rank 1	exploratory Leading factor: Median household income	Not evaluated
9 · Brown	29.23 / 100 Rank 2	exploratory Leading factor: Median household income	Not evaluated
10 · Auglaize	25.31 / 100 Rank 3	exploratory Leading factor: Median household income	Not evaluated

05 — STUDY GEOGRAPHY

Location atlas

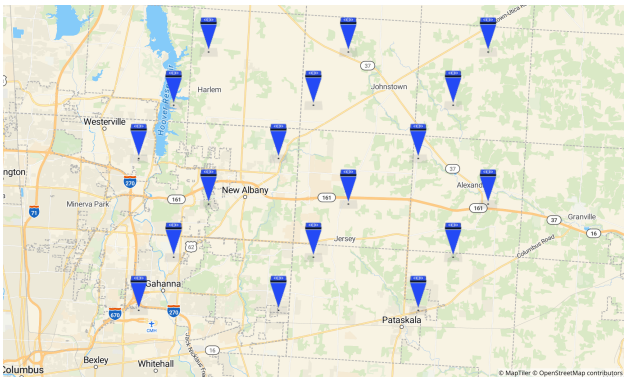

Figure 1 · Project GEODs · 1–18 of 18 · location register below
© MapTiler © OpenStreetMap contributors. GEOD symbols mark locations; outlines show saved boundaries.

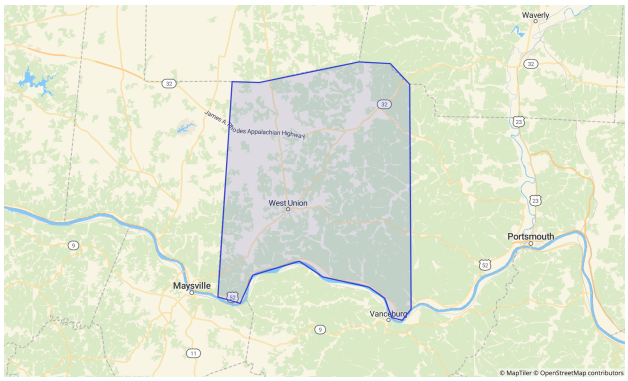

Figure 2 · · Adams · 3.0-mile radius
© MapTiler © OpenStreetMap contributors. GEOD symbols mark locations; outlines show saved boundaries.

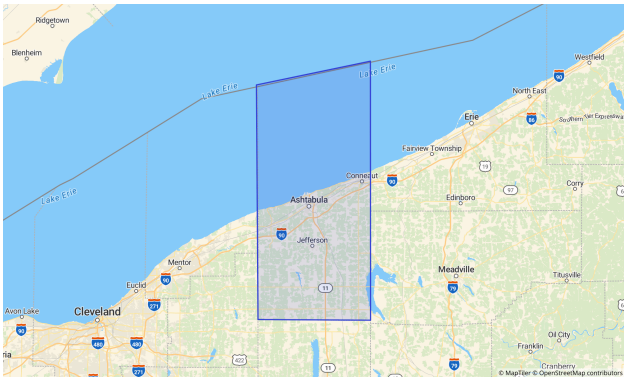

Figure 3 · · Ashtabula · 3.0-mile radius
© MapTiler © OpenStreetMap contributors. GEOD symbols mark locations; outlines show saved boundaries.

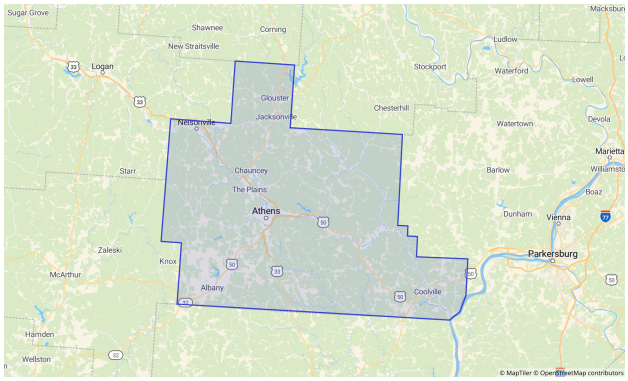

Figure 4 · · Athens · 3.0-mile radius
© MapTiler © OpenStreetMap contributors. GEOD symbols mark locations; outlines show saved boundaries.

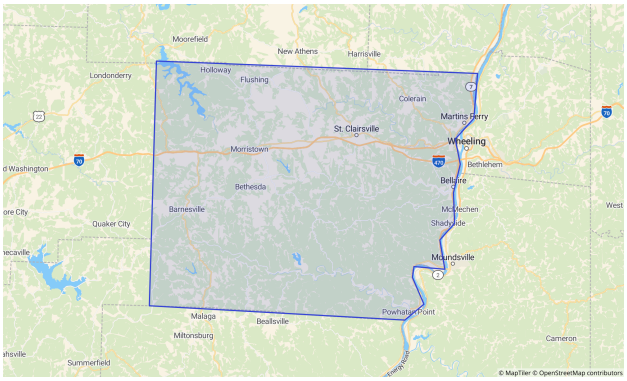

Figure 5 · · Belmont · 3.0-mile radius
© MapTiler © OpenStreetMap contributors. GEOD symbols mark locations; outlines show saved boundaries.

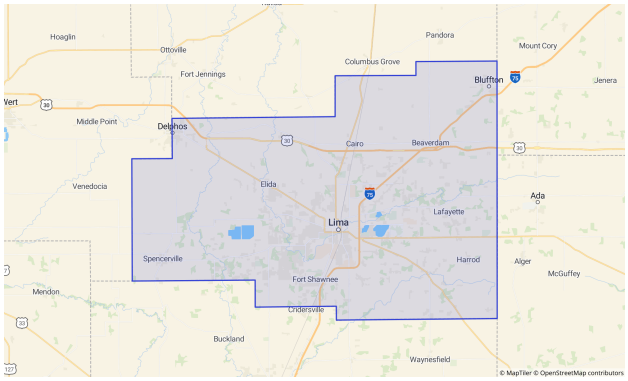

Figure 6 · · Allen · 3.0-mile radius
© MapTiler © OpenStreetMap contributors. GEOD symbols mark locations; outlines show saved boundaries.

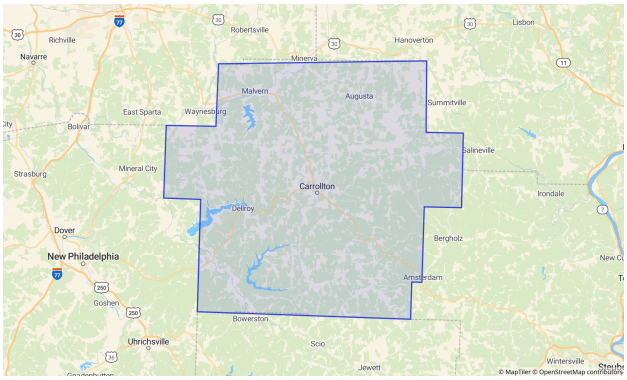

Figure 7 · · Carroll · 3.0-mile radius
© MapTiler © OpenStreetMap contributors. GEOD symbols mark locations; outlines show saved boundaries.

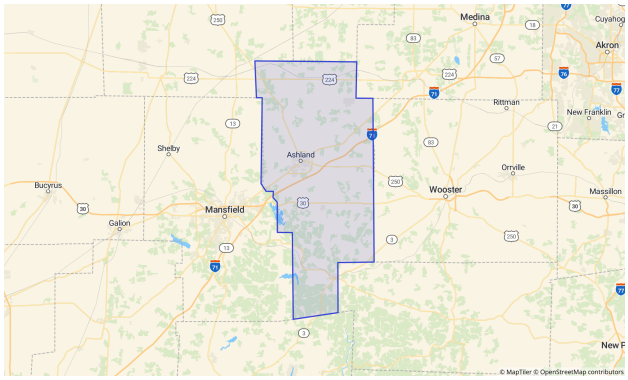

Figure 8 · · Ashland · 3.0-mile radius
© MapTiler © OpenStreetMap contributors. GEOD symbols mark locations; outlines show saved boundaries.

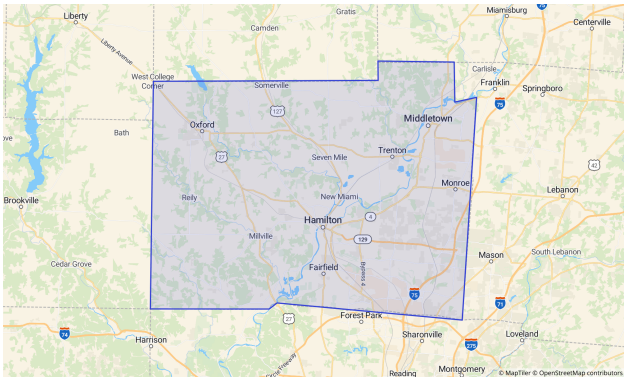

Figure 9 · · Butler · 3.0-mile radius
© MapTiler © OpenStreetMap contributors. GEOD symbols mark locations; outlines show saved boundaries.

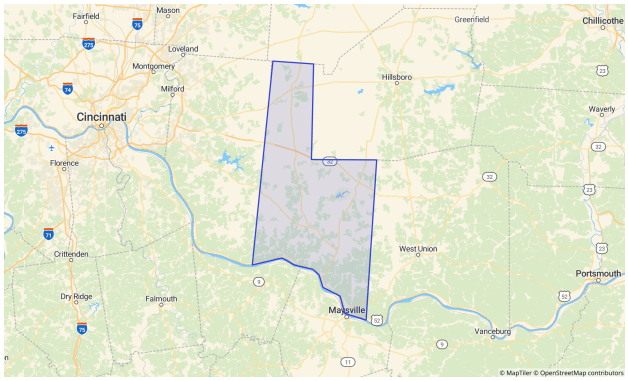

Figure 10 · · Brown · 3.0-mile radius
© MapTiler © OpenStreetMap contributors. GEOD symbols mark locations; outlines show saved boundaries.

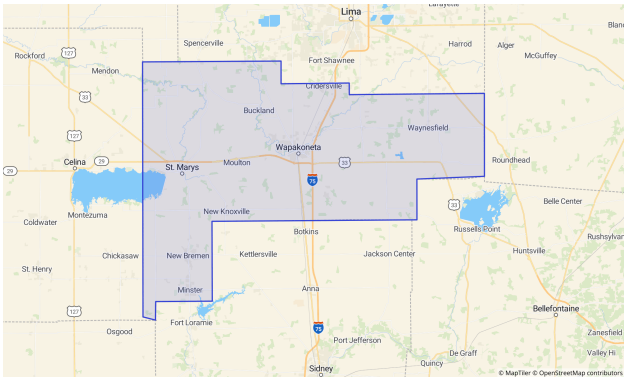

Figure 11 · · Auglaize · 3.0-mile radius
© MapTiler © OpenStreetMap contributors. GEOD symbols mark locations; outlines show saved boundaries.

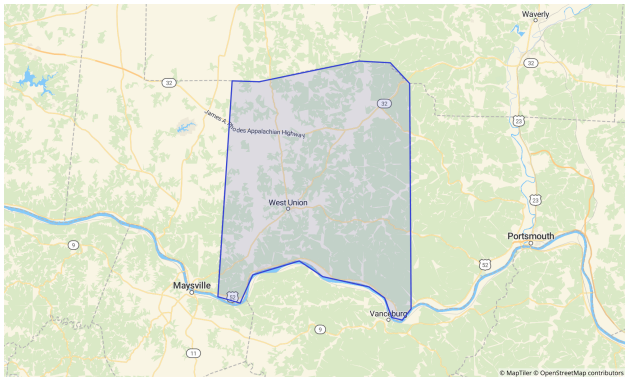

Figure 12 · · Adams · 3.0-mile radius
© MapTiler © OpenStreetMap contributors. GEOD symbols mark locations; outlines show saved boundaries.

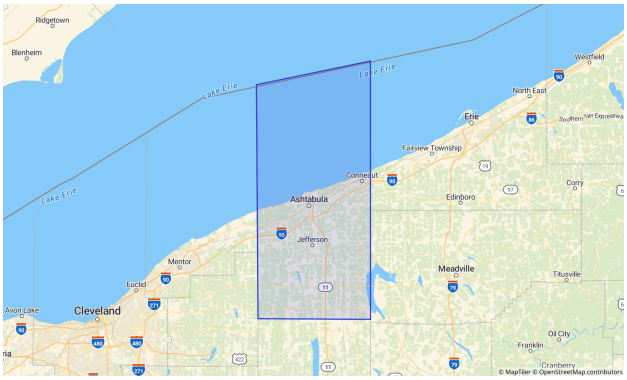

Figure 13 · · Ashtabula · 3.0-mile radius
© MapTiler © OpenStreetMap contributors. GEOD symbols mark locations; outlines show saved boundaries.

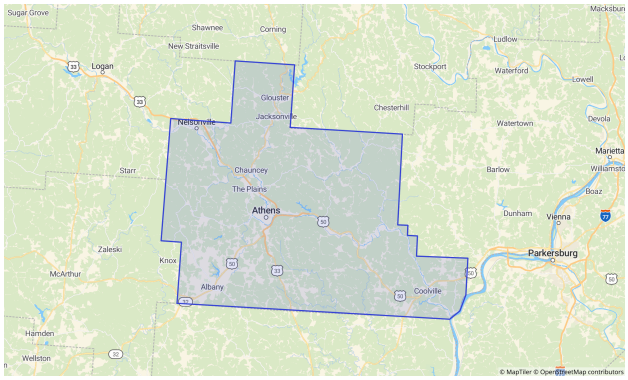

Figure 14 · · Athens · 3.0-mile radius
© MapTiler © OpenStreetMap contributors. GEOD symbols mark locations; outlines show saved boundaries.

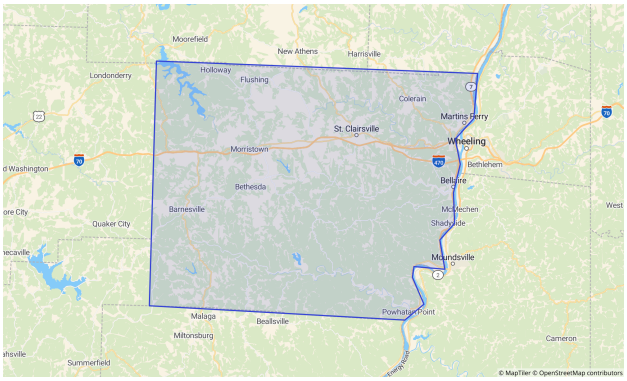

Figure 15 · · Belmont · 3.0-mile radius
© MapTiler © OpenStreetMap contributors. GEOD symbols mark locations; outlines show saved boundaries.

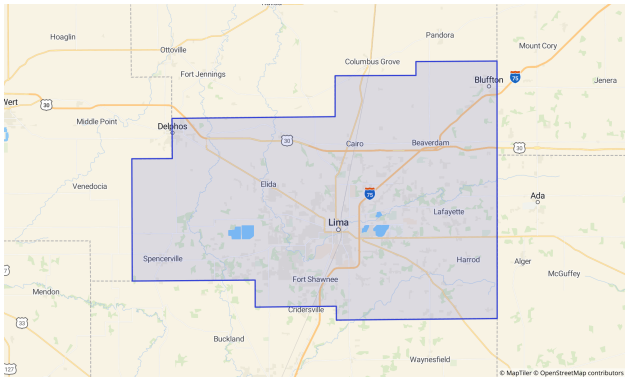

Figure 16 · · Allen · 3.0-mile radius
© MapTiler © OpenStreetMap contributors. GEOD symbols mark locations; outlines show saved boundaries.

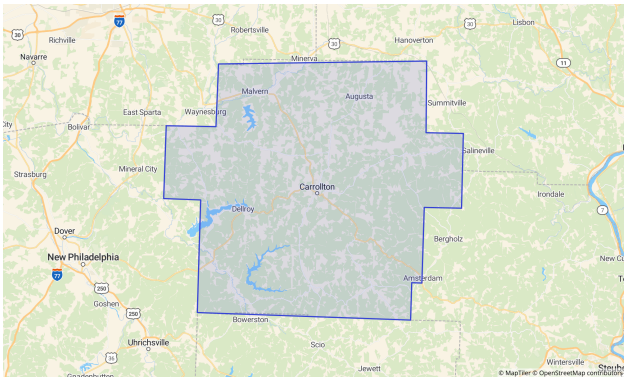

Figure 17 · · Carroll · 3.0-mile radius
© MapTiler © OpenStreetMap contributors. GEOD symbols mark locations; outlines show saved boundaries.

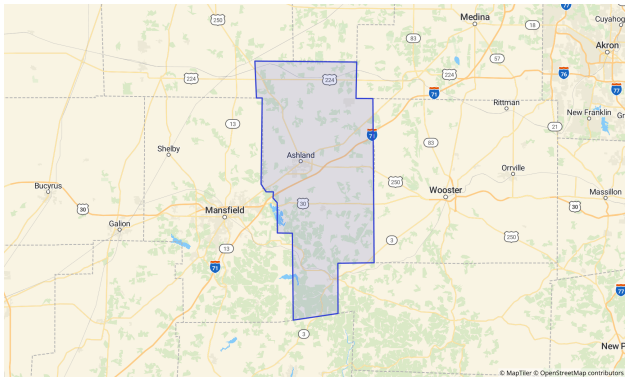

Figure 18 · · Ashland · 3.0-mile radius
© MapTiler © OpenStreetMap contributors. GEOD symbols mark locations; outlines show saved boundaries.

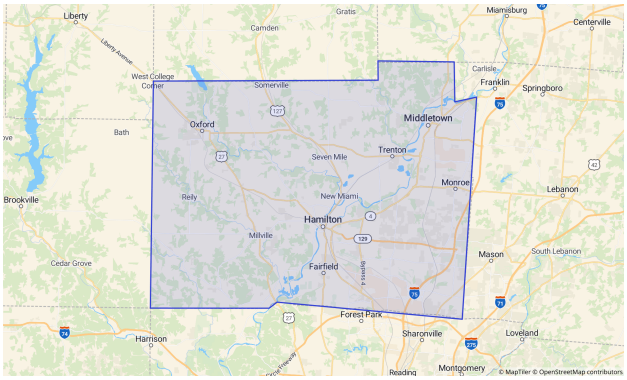

Figure 19 · · Butler · 3.0-mile radius
© MapTiler © OpenStreetMap contributors. GEOD symbols mark locations; outlines show saved boundaries.

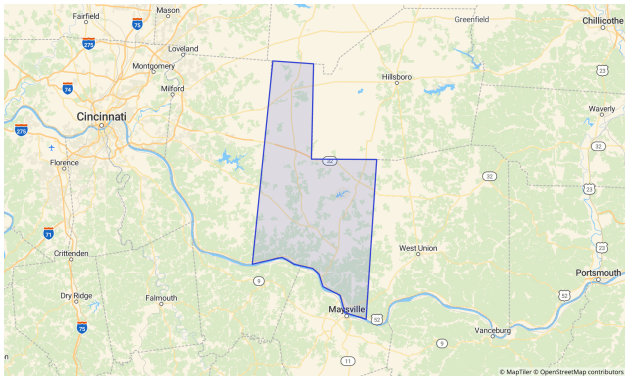

Figure 20 · · Brown · 3.0-mile radius
© MapTiler © OpenStreetMap contributors. GEOD symbols mark locations; outlines show saved boundaries.

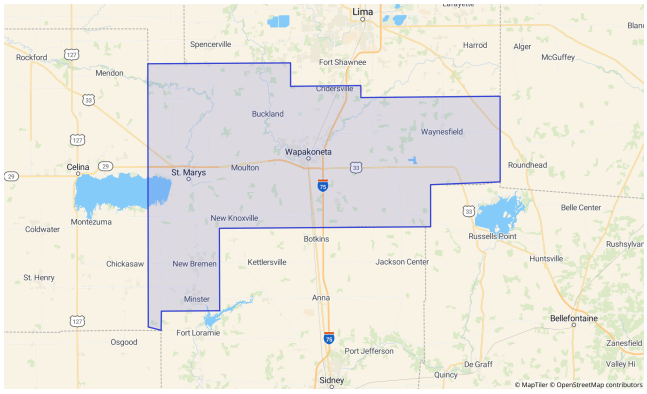

Figure 21 · · Auglaize · 3.0-mile radius
© MapTiler © OpenStreetMap contributors. GEOD symbols mark locations; outlines show saved boundaries.

06 — PROJECT LOCATIONS

GEOD location register

18 GEODs · All active project GEODs. Captured Nov 15, 2026 · 19:23 UTC.

These are saved project records. Inclusion does not imply that a site was shortlisted or that a property is available.

GEOD / LOCATION	ROLE	COORDINATES
1 · Candidate planning references 01	Prospective site	40.000000, -82.900000
2 · Candidate planning references 02	Prospective site	40.000000, -82.780000
3 · Candidate planning references 03	Prospective site	40.000000, -82.660000
4 · Candidate planning references 04	Prospective site	40.100000, -82.900000
5 · Candidate planning references 05	Prospective site	40.100000, -82.780000
6 · Candidate planning references 06	Prospective site	40.100000, -82.660000
7 · Community & context references 01	Unclassified	40.070000, -82.840000
8 · Community & context references 02	Unclassified	40.070000, -82.720000
9 · Community & context references 03	Unclassified	40.070000, -82.600000
10 · Community & context references 04	Unclassified	40.170000, -82.840000
11 · Community & context references 05	Unclassified	40.170000, -82.720000
12 · Community & context references 06	Unclassified	40.170000, -82.600000
13 · Existing footprint 01	Existing location	40.035000, -82.870000
14 · Existing footprint 02	Existing location	40.035000, -82.750000
15 · Existing footprint 03	Existing location	40.035000, -82.630000
16 · Existing footprint 04	Existing location	40.135000, -82.870000
17 · Existing footprint 05	Existing location	40.135000, -82.750000
18 · Existing footprint 06	Existing location	40.135000, -82.630000

07 — PROJECT INTELLIGENCE

Custom priorities and market comparison

The weights and fixed anchors are illustrative, editable planning assumptions. Required criteria remain distinct from the score.

> Assessment completeness: ● Unknown (not recorded) .

Ohio · state-only sample · refreshed 2026-11-15 · scorecard

Analysis date: Nov 15, 2026 · 19:22 UTC

Scoring model: Nonprofits, grants & local government · Custom priorities · published whole-market measurements

Qualification geography: published whole markets

Median household income · required · at most · maximum 70,000 USD

Adams

Score: 40.07 / 100 · rank: 1 · Requirements: Meets example criteria · Weight coverage: 100%

· ADAMS · EVIDENCE

MEASUREMENT	VALUE	UNITS	PERIOD / STATUS
Median household income Weight 50% · contribution 38.74 points · lower is better · anchors 30,000 to 120,000	$50,264	US dollars	2020–2024 · Release 2024 available · Source: Census Bureau · published
Total households Weight 30% · contribution 0.78 points · higher is better · anchors 0 to 400,000	10,421	households	2020–2024 · Release 2024 available · Source: Census Bureau · published
Total population Weight 20% · contribution 0.55 points · higher is better · anchors 0 to 1,000,000	27,540	people	2020–2024 · Release 2024 available · Source: Census Bureau · published
Total Households	10,421	households	2020–2024 · Release 2024 available · Source: Census Bureau · published
Total Population	27,540	people	2020–2024 · Release 2024 available · Source: Census Bureau · published
Median Household Income	$50,264	US dollars	2020–2024 · Release 2024 available · Source: Census Bureau · published

Median household income: met · Compared against the saved requirement.

Ashtabula

Score: 39.48 / 100 · rank: 2 · Requirements: Meets example criteria · Weight coverage: 100%

· ASHTABULA · EVIDENCE

MEASUREMENT	VALUE	UNITS	PERIOD / STATUS
Median household income Weight 50% · contribution 34.6 points · lower is better · anchors 30,000 to 120,000	$57,728	US dollars	2020–2024 · Release 2024 available · Source: Census Bureau · published
Total households Weight 30% · contribution 2.94 points · higher is better · anchors 0 to 400,000	39,245	households	2020–2024 · Release 2024 available · Source: Census Bureau · published
Total population Weight 20% · contribution 1.94 points · higher is better · anchors 0 to 1,000,000	97,167	people	2020–2024 · Release 2024 available · Source: Census Bureau · published
Total Households	39,245	households	2020–2024 · Release 2024 available · Source: Census Bureau · published
Total Population	97,167	people	2020–2024 · Release 2024 available · Source: Census Bureau · published
Median Household Income	$57,728	US dollars	2020–2024 · Release 2024 available · Source: Census Bureau · published

Median household income: met · Compared against the saved requirement.

Athens

Score: 38.52 / 100 · rank: 3 · Requirements: Meets example criteria · Weight coverage: 100%

· ATHENS · EVIDENCE

MEASUREMENT	VALUE	UNITS	PERIOD / STATUS
Median household income Weight 50% · contribution 35.56 points · lower is better · anchors 30,000 to 120,000	$56,001	US dollars	2020–2024 · Release 2024 available · Source: Census Bureau · published
Total households Weight 30% · contribution 1.73 points · higher is better · anchors 0 to 400,000	23,014	households	2020–2024 · Release 2024 available · Source: Census Bureau · published
Total population Weight 20% · contribution 1.23 points · higher is better · anchors 0 to 1,000,000	61,737	people	2020–2024 · Release 2024 available · Source: Census Bureau · published
Total Households	23,014	households	2020–2024 · Release 2024 available · Source: Census Bureau · published
Total Population	61,737	people	2020–2024 · Release 2024 available · Source: Census Bureau · published
Median Household Income	$56,001	US dollars	2020–2024 · Release 2024 available · Source: Census Bureau · published

Median household income: met · Compared against the saved requirement.

Belmont

Score: 38.34 / 100 · rank: 4 · Requirements: Meets example criteria · Weight coverage: 100%

· BELMONT · EVIDENCE

MEASUREMENT	VALUE	UNITS	PERIOD / STATUS
Median household income Weight 50% · contribution 34.99 points · lower is better · anchors 30,000 to 120,000	$57,017	US dollars	2020–2024 · Release 2024 available · Source: Census Bureau · published
Total households Weight 30% · contribution 2.04 points · higher is better · anchors 0 to 400,000	27,195	households	2020–2024 · Release 2024 available · Source: Census Bureau · published
Total population Weight 20% · contribution 1.31 points · higher is better · anchors 0 to 1,000,000	65,473	people	2020–2024 · Release 2024 available · Source: Census Bureau · published
Total Households	27,195	households	2020–2024 · Release 2024 available · Source: Census Bureau · published
Total Population	65,473	people	2020–2024 · Release 2024 available · Source: Census Bureau · published
Median Household Income	$57,017	US dollars	2020–2024 · Release 2024 available · Source: Census Bureau · published

Median household income: met · Compared against the saved requirement.

Allen

Score: 36.21 / 100 · rank: 5 · Requirements: Meets example criteria · Weight coverage: 100%

· ALLEN · EVIDENCE

MEASUREMENT	VALUE	UNITS	PERIOD / STATUS
Median household income Weight 50% · contribution 31.09 points · lower is better · anchors 30,000 to 120,000	$64,038	US dollars	2020–2024 · Release 2024 available · Source: Census Bureau · published
Total households Weight 30% · contribution 3.1 points · higher is better · anchors 0 to 400,000	41,295	households	2020–2024 · Release 2024 available · Source: Census Bureau · published
Total population Weight 20% · contribution 2.03 points · higher is better · anchors 0 to 1,000,000	101,348	people	2020–2024 · Release 2024 available · Source: Census Bureau · published
Total Households	41,295	households	2020–2024 · Release 2024 available · Source: Census Bureau · published
Total Population	101,348	people	2020–2024 · Release 2024 available · Source: Census Bureau · published
Median Household Income	$64,038	US dollars	2020–2024 · Release 2024 available · Source: Census Bureau · published

Median household income: met · Compared against the saved requirement.

Carroll

Score: 32.02 / 100 · rank: 6 · Requirements: Meets example criteria · Weight coverage: 100%

· CARROLL · EVIDENCE

MEASUREMENT	VALUE	UNITS	PERIOD / STATUS
Median household income Weight 50% · contribution 30.65 points · lower is better · anchors 30,000 to 120,000	$64,835	US dollars	2020–2024 · Release 2024 available · Source: Census Bureau · published
Total households Weight 30% · contribution 0.84 points · higher is better · anchors 0 to 400,000	11,206	households	2020–2024 · Release 2024 available · Source: Census Bureau · published
Total population Weight 20% · contribution 0.53 points · higher is better · anchors 0 to 1,000,000	26,659	people	2020–2024 · Release 2024 available · Source: Census Bureau · published
Total Households	11,206	households	2020–2024 · Release 2024 available · Source: Census Bureau · published
Total Population	26,659	people	2020–2024 · Release 2024 available · Source: Census Bureau · published
Median Household Income	$64,835	US dollars	2020–2024 · Release 2024 available · Source: Census Bureau · published

Median household income: met · Compared against the saved requirement.

Ashland

Score: 30.45 / 100 · rank: 7 · Requirements: Meets example criteria · Weight coverage: 100%

· ASHLAND · EVIDENCE

MEASUREMENT	VALUE	UNITS	PERIOD / STATUS
Median household income Weight 50% · contribution 27.86 points · lower is better · anchors 30,000 to 120,000	$69,860	US dollars	2020–2024 · Release 2024 available · Source: Census Bureau · published
Total households Weight 30% · contribution 1.55 points · higher is better · anchors 0 to 400,000	20,720	households	2020–2024 · Release 2024 available · Source: Census Bureau · published
Total population Weight 20% · contribution 1.05 points · higher is better · anchors 0 to 1,000,000	52,256	people	2020–2024 · Release 2024 available · Source: Census Bureau · published
Total Households	20,720	households	2020–2024 · Release 2024 available · Source: Census Bureau · published
Total Population	52,256	people	2020–2024 · Release 2024 available · Source: Census Bureau · published
Median Household Income	$69,860	US dollars	2020–2024 · Release 2024 available · Source: Census Bureau · published

Median household income: met · Compared against the saved requirement.

Butler

Score: 40.21 / 100 · rank: 1 · Requirements: Does not meet example criteria · Weight coverage: 100%

· BUTLER · EVIDENCE

MEASUREMENT	VALUE	UNITS	PERIOD / STATUS
Median household income Weight 50% · contribution 21.34 points · lower is better · anchors 30,000 to 120,000	$81,590	US dollars	2020–2024 · Release 2024 available · Source: Census Bureau · published
Total households Weight 30% · contribution 11.01 points · higher is better · anchors 0 to 400,000	146,822	households	2020–2024 · Release 2024 available · Source: Census Bureau · published
Total population Weight 20% · contribution 7.86 points · higher is better · anchors 0 to 1,000,000	392,876	people	2020–2024 · Release 2024 available · Source: Census Bureau · published
Total Households	146,822	households	2020–2024 · Release 2024 available · Source: Census Bureau · published
Total Population	392,876	people	2020–2024 · Release 2024 available · Source: Census Bureau · published
Median Household Income	$81,590	US dollars	2020–2024 · Release 2024 available · Source: Census Bureau · published

Median household income: not met · Compared against the saved requirement.

Brown

Score: 29.23 / 100 · rank: 2 · Requirements: Does not meet example criteria · Weight coverage: 100%

· BROWN · EVIDENCE

MEASUREMENT	VALUE	UNITS	PERIOD / STATUS
Median household income Weight 50% · contribution 27.07 points · lower is better · anchors 30,000 to 120,000	$71,270	US dollars	2020–2024 · Release 2024 available · Source: Census Bureau · published
Total households Weight 30% · contribution 1.29 points · higher is better · anchors 0 to 400,000	17,138	households	2020–2024 · Release 2024 available · Source: Census Bureau · published
Total population Weight 20% · contribution 0.88 points · higher is better · anchors 0 to 1,000,000	43,845	people	2020–2024 · Release 2024 available · Source: Census Bureau · published
Total Households	17,138	households	2020–2024 · Release 2024 available · Source: Census Bureau · published
Total Population	43,845	people	2020–2024 · Release 2024 available · Source: Census Bureau · published
Median Household Income	$71,270	US dollars	2020–2024 · Release 2024 available · Source: Census Bureau · published

Median household income: not met · Compared against the saved requirement.

Auglaize

Score: 25.31 / 100 · rank: 3 · Requirements: Does not meet example criteria · Weight coverage: 100%

· AUGLAIZE · EVIDENCE

MEASUREMENT	VALUE	UNITS	PERIOD / STATUS
Median household income Weight 50% · contribution 22.97 points · lower is better · anchors 30,000 to 120,000	$78,660	US dollars	2020–2024 · Release 2024 available · Source: Census Bureau · published
Total households Weight 30% · contribution 1.42 points · higher is better · anchors 0 to 400,000	18,940	households	2020–2024 · Release 2024 available · Source: Census Bureau · published
Total population Weight 20% · contribution 0.92 points · higher is better · anchors 0 to 1,000,000	46,125	people	2020–2024 · Release 2024 available · Source: Census Bureau · published
Total Households	18,940	households	2020–2024 · Release 2024 available · Source: Census Bureau · published
Total Population	46,125	people	2020–2024 · Release 2024 available · Source: Census Bureau · published
Median Household Income	$78,660	US dollars	2020–2024 · Release 2024 available · Source: Census Bureau · published

Median household income: not met · Compared against the saved requirement.

Assessment completeness: ● Preliminary.

Ohio · state-only sample · refreshed 2026-11-15

Analysis date: Nov 15, 2026 · 19:22 UTC

Scoring model: Nonprofits, grants & local government · Custom priorities · published whole-market measurements

Qualification geography: published whole markets

Median household income · required · at most · maximum 70,000 USD

Adams

Score: 40.07 / 100 · rank: 1 · Requirements: Meets example criteria · Weight coverage: 100%

· ADAMS · EVIDENCE

MEASUREMENT	VALUE	UNITS	PERIOD / STATUS
Median household income Weight 50% · contribution 38.74 points · lower is better · anchors 30,000 to 120,000	$50,264	US dollars	2020–2024 · Release 2024 available · Source: Census Bureau · published
Total households Weight 30% · contribution 0.78 points · higher is better · anchors 0 to 400,000	10,421	households	2020–2024 · Release 2024 available · Source: Census Bureau · published
Total population Weight 20% · contribution 0.55 points · higher is better · anchors 0 to 1,000,000	27,540	people	2020–2024 · Release 2024 available · Source: Census Bureau · published
Total Households	10,421	households	2020–2024 · Release 2024 available · Source: Census Bureau · published
Total Population	27,540	people	2020–2024 · Release 2024 available · Source: Census Bureau · published
Median Household Income	$50,264	US dollars	2020–2024 · Release 2024 available · Source: Census Bureau · published

Median household income: met · Compared against the saved requirement.

Ashtabula

Score: 39.48 / 100 · rank: 2 · Requirements: Meets example criteria · Weight coverage: 100%

· ASHTABULA · EVIDENCE

MEASUREMENT	VALUE	UNITS	PERIOD / STATUS
Median household income Weight 50% · contribution 34.6 points · lower is better · anchors 30,000 to 120,000	$57,728	US dollars	2020–2024 · Release 2024 available · Source: Census Bureau · published
Total households Weight 30% · contribution 2.94 points · higher is better · anchors 0 to 400,000	39,245	households	2020–2024 · Release 2024 available · Source: Census Bureau · published
Total population Weight 20% · contribution 1.94 points · higher is better · anchors 0 to 1,000,000	97,167	people	2020–2024 · Release 2024 available · Source: Census Bureau · published
Total Households	39,245	households	2020–2024 · Release 2024 available · Source: Census Bureau · published
Total Population	97,167	people	2020–2024 · Release 2024 available · Source: Census Bureau · published
Median Household Income	$57,728	US dollars	2020–2024 · Release 2024 available · Source: Census Bureau · published

Median household income: met · Compared against the saved requirement.

Athens

Score: 38.52 / 100 · rank: 3 · Requirements: Meets example criteria · Weight coverage: 100%

· ATHENS · EVIDENCE

MEASUREMENT	VALUE	UNITS	PERIOD / STATUS
Median household income Weight 50% · contribution 35.56 points · lower is better · anchors 30,000 to 120,000	$56,001	US dollars	2020–2024 · Release 2024 available · Source: Census Bureau · published
Total households Weight 30% · contribution 1.73 points · higher is better · anchors 0 to 400,000	23,014	households	2020–2024 · Release 2024 available · Source: Census Bureau · published
Total population Weight 20% · contribution 1.23 points · higher is better · anchors 0 to 1,000,000	61,737	people	2020–2024 · Release 2024 available · Source: Census Bureau · published
Total Households	23,014	households	2020–2024 · Release 2024 available · Source: Census Bureau · published
Total Population	61,737	people	2020–2024 · Release 2024 available · Source: Census Bureau · published
Median Household Income	$56,001	US dollars	2020–2024 · Release 2024 available · Source: Census Bureau · published

Median household income: met · Compared against the saved requirement.

Belmont

Score: 38.34 / 100 · rank: 4 · Requirements: Meets example criteria · Weight coverage: 100%

· BELMONT · EVIDENCE

MEASUREMENT	VALUE	UNITS	PERIOD / STATUS
Median household income Weight 50% · contribution 34.99 points · lower is better · anchors 30,000 to 120,000	$57,017	US dollars	2020–2024 · Release 2024 available · Source: Census Bureau · published
Total households Weight 30% · contribution 2.04 points · higher is better · anchors 0 to 400,000	27,195	households	2020–2024 · Release 2024 available · Source: Census Bureau · published
Total population Weight 20% · contribution 1.31 points · higher is better · anchors 0 to 1,000,000	65,473	people	2020–2024 · Release 2024 available · Source: Census Bureau · published
Total Households	27,195	households	2020–2024 · Release 2024 available · Source: Census Bureau · published
Total Population	65,473	people	2020–2024 · Release 2024 available · Source: Census Bureau · published
Median Household Income	$57,017	US dollars	2020–2024 · Release 2024 available · Source: Census Bureau · published

Median household income: met · Compared against the saved requirement.

Allen

Score: 36.21 / 100 · rank: 5 · Requirements: Meets example criteria · Weight coverage: 100%

· ALLEN · EVIDENCE

MEASUREMENT	VALUE	UNITS	PERIOD / STATUS
Median household income Weight 50% · contribution 31.09 points · lower is better · anchors 30,000 to 120,000	$64,038	US dollars	2020–2024 · Release 2024 available · Source: Census Bureau · published
Total households Weight 30% · contribution 3.1 points · higher is better · anchors 0 to 400,000	41,295	households	2020–2024 · Release 2024 available · Source: Census Bureau · published
Total population Weight 20% · contribution 2.03 points · higher is better · anchors 0 to 1,000,000	101,348	people	2020–2024 · Release 2024 available · Source: Census Bureau · published
Total Households	41,295	households	2020–2024 · Release 2024 available · Source: Census Bureau · published
Total Population	101,348	people	2020–2024 · Release 2024 available · Source: Census Bureau · published
Median Household Income	$64,038	US dollars	2020–2024 · Release 2024 available · Source: Census Bureau · published

Median household income: met · Compared against the saved requirement.

Carroll

Score: 32.02 / 100 · rank: 6 · Requirements: Meets example criteria · Weight coverage: 100%

· CARROLL · EVIDENCE

MEASUREMENT	VALUE	UNITS	PERIOD / STATUS
Median household income Weight 50% · contribution 30.65 points · lower is better · anchors 30,000 to 120,000	$64,835	US dollars	2020–2024 · Release 2024 available · Source: Census Bureau · published
Total households Weight 30% · contribution 0.84 points · higher is better · anchors 0 to 400,000	11,206	households	2020–2024 · Release 2024 available · Source: Census Bureau · published
Total population Weight 20% · contribution 0.53 points · higher is better · anchors 0 to 1,000,000	26,659	people	2020–2024 · Release 2024 available · Source: Census Bureau · published
Total Households	11,206	households	2020–2024 · Release 2024 available · Source: Census Bureau · published
Total Population	26,659	people	2020–2024 · Release 2024 available · Source: Census Bureau · published
Median Household Income	$64,835	US dollars	2020–2024 · Release 2024 available · Source: Census Bureau · published

Median household income: met · Compared against the saved requirement.

Ashland

Score: 30.45 / 100 · rank: 7 · Requirements: Meets example criteria · Weight coverage: 100%

· ASHLAND · EVIDENCE

MEASUREMENT	VALUE	UNITS	PERIOD / STATUS
Median household income Weight 50% · contribution 27.86 points · lower is better · anchors 30,000 to 120,000	$69,860	US dollars	2020–2024 · Release 2024 available · Source: Census Bureau · published
Total households Weight 30% · contribution 1.55 points · higher is better · anchors 0 to 400,000	20,720	households	2020–2024 · Release 2024 available · Source: Census Bureau · published
Total population Weight 20% · contribution 1.05 points · higher is better · anchors 0 to 1,000,000	52,256	people	2020–2024 · Release 2024 available · Source: Census Bureau · published
Total Households	20,720	households	2020–2024 · Release 2024 available · Source: Census Bureau · published
Total Population	52,256	people	2020–2024 · Release 2024 available · Source: Census Bureau · published
Median Household Income	$69,860	US dollars	2020–2024 · Release 2024 available · Source: Census Bureau · published

Median household income: met · Compared against the saved requirement.

Butler

Score: 40.21 / 100 · rank: 1 · Requirements: Does not meet example criteria · Weight coverage: 100%

· BUTLER · EVIDENCE

MEASUREMENT	VALUE	UNITS	PERIOD / STATUS
Median household income Weight 50% · contribution 21.34 points · lower is better · anchors 30,000 to 120,000	$81,590	US dollars	2020–2024 · Release 2024 available · Source: Census Bureau · published
Total households Weight 30% · contribution 11.01 points · higher is better · anchors 0 to 400,000	146,822	households	2020–2024 · Release 2024 available · Source: Census Bureau · published
Total population Weight 20% · contribution 7.86 points · higher is better · anchors 0 to 1,000,000	392,876	people	2020–2024 · Release 2024 available · Source: Census Bureau · published
Total Households	146,822	households	2020–2024 · Release 2024 available · Source: Census Bureau · published
Total Population	392,876	people	2020–2024 · Release 2024 available · Source: Census Bureau · published
Median Household Income	$81,590	US dollars	2020–2024 · Release 2024 available · Source: Census Bureau · published

Median household income: not met · Compared against the saved requirement.

Brown

Score: 29.23 / 100 · rank: 2 · Requirements: Does not meet example criteria · Weight coverage: 100%

· BROWN · EVIDENCE

MEASUREMENT	VALUE	UNITS	PERIOD / STATUS
Median household income Weight 50% · contribution 27.07 points · lower is better · anchors 30,000 to 120,000	$71,270	US dollars	2020–2024 · Release 2024 available · Source: Census Bureau · published
Total households Weight 30% · contribution 1.29 points · higher is better · anchors 0 to 400,000	17,138	households	2020–2024 · Release 2024 available · Source: Census Bureau · published
Total population Weight 20% · contribution 0.88 points · higher is better · anchors 0 to 1,000,000	43,845	people	2020–2024 · Release 2024 available · Source: Census Bureau · published
Total Households	17,138	households	2020–2024 · Release 2024 available · Source: Census Bureau · published
Total Population	43,845	people	2020–2024 · Release 2024 available · Source: Census Bureau · published
Median Household Income	$71,270	US dollars	2020–2024 · Release 2024 available · Source: Census Bureau · published

Median household income: not met · Compared against the saved requirement.

Auglaize

Score: 25.31 / 100 · rank: 3 · Requirements: Does not meet example criteria · Weight coverage: 100%

· AUGLAIZE · EVIDENCE

MEASUREMENT	VALUE	UNITS	PERIOD / STATUS
Median household income Weight 50% · contribution 22.97 points · lower is better · anchors 30,000 to 120,000	$78,660	US dollars	2020–2024 · Release 2024 available · Source: Census Bureau · published
Total households Weight 30% · contribution 1.42 points · higher is better · anchors 0 to 400,000	18,940	households	2020–2024 · Release 2024 available · Source: Census Bureau · published
Total population Weight 20% · contribution 0.92 points · higher is better · anchors 0 to 1,000,000	46,125	people	2020–2024 · Release 2024 available · Source: Census Bureau · published
Total Households	18,940	households	2020–2024 · Release 2024 available · Source: Census Bureau · published
Total Population	46,125	people	2020–2024 · Release 2024 available · Source: Census Bureau · published
Median Household Income	$78,660	US dollars	2020–2024 · Release 2024 available · Source: Census Bureau · published

Median household income: not met · Compared against the saved requirement.

08 — PROJECT INTELLIGENCE

Sources, scope and next steps

Income thresholds are example planning rules. They do not establish grant eligibility, household eligibility or service demand.

Refreshed 2026-11-15: 10 published counties belonging to Ohio (state FIPS 39); county membership verified before scoring. This is a limited state-only sample, not an exhaustive state ranking. Values describe whole counties, not the illustrative imported points or three-mile circles. Historical runs and reports remain retained; this refreshed version supersedes the earlier showcase results.

Source register

PUBLISHER / DATASET	PERIOD / GEOGRAPHY	METHOD / SOURCE TABLES
Census Bureau acs	2020–2024 county	published B01003, B11001, B19013

Custom-area totals are spatial estimates when marked as such. Unavailable measurements remain unknown. The separate evidence download retains metric definitions, source codes, coverage, original snapshots and calculation details.

Ohio · state-only sample · refreshed 2026-11-15 · scorecard · Nov 15, 2026 · 19:22 UTC

Fixed-anchor scoring using the saved weights and measurements.

Ohio · state-only sample · refreshed 2026-11-15 · Nov 15, 2026 · 19:22 UTC

Fixed-anchor scoring using the saved weights and measurements.

Missing data is not zero. Native market statistics describe whole published geographies. Scores retain the original formula, weights and evidence; rank is relative to the evaluated set.